

KEY	
	VISIBILITY SPLAY
	PROPOSED CENTER LINE
	PROPOSED KERBLINE

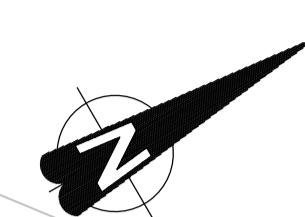

NOTES

- VISIBILITY SPLAY NORTH EAST 2.4m X 90m, SOUTH WEST 2.4m X 125m.
- PROPOSED JUNCTION DESIGN SUBJECT TO APPROVAL BY SCOTTISH BORDERS COUNCIL PRIOR TO DEVELOPMENT.
- DRAWING TO BE READ IN ACCORDANCE WITH TRAFFIC SIGNS, LINES AND REGULATION 2003 GUIDANCE.
- JUNCTION TO SCOTTISH BORDERS COUNCIL HIGHWAY STANDARDS AND DMRB
- REMOVAL OF BUSHES AND TREES TO BE AGREED WITH SCOTTISH BORDERS COUNCIL
- DRAINAGE TO BE CONSIDERED DURING DETAILED DESIGN
- A FULL SERVICES SEARCH IS TO BE CARRIED OUT DURING DETAILED DESIGN
- THE LAYOUT SHOWN IS INDICATIVE ONLY AND IS SUBJECT TO DETAILED DESIGN & SUBMISSION TO SCOTTISH BORDERS COUNCIL FOR R.C.C. APPROVAL
- SIGNS TO BE RELOCATED AT AN AGREED LOCATION WITH COUNCIL AT DETAILED DESIGN
- EXISTING/PROPOSED "JUNCTION" WARNING SIGNS TO BE AGREED WITH COUNCIL AT DETAILED DESIGN STAGE

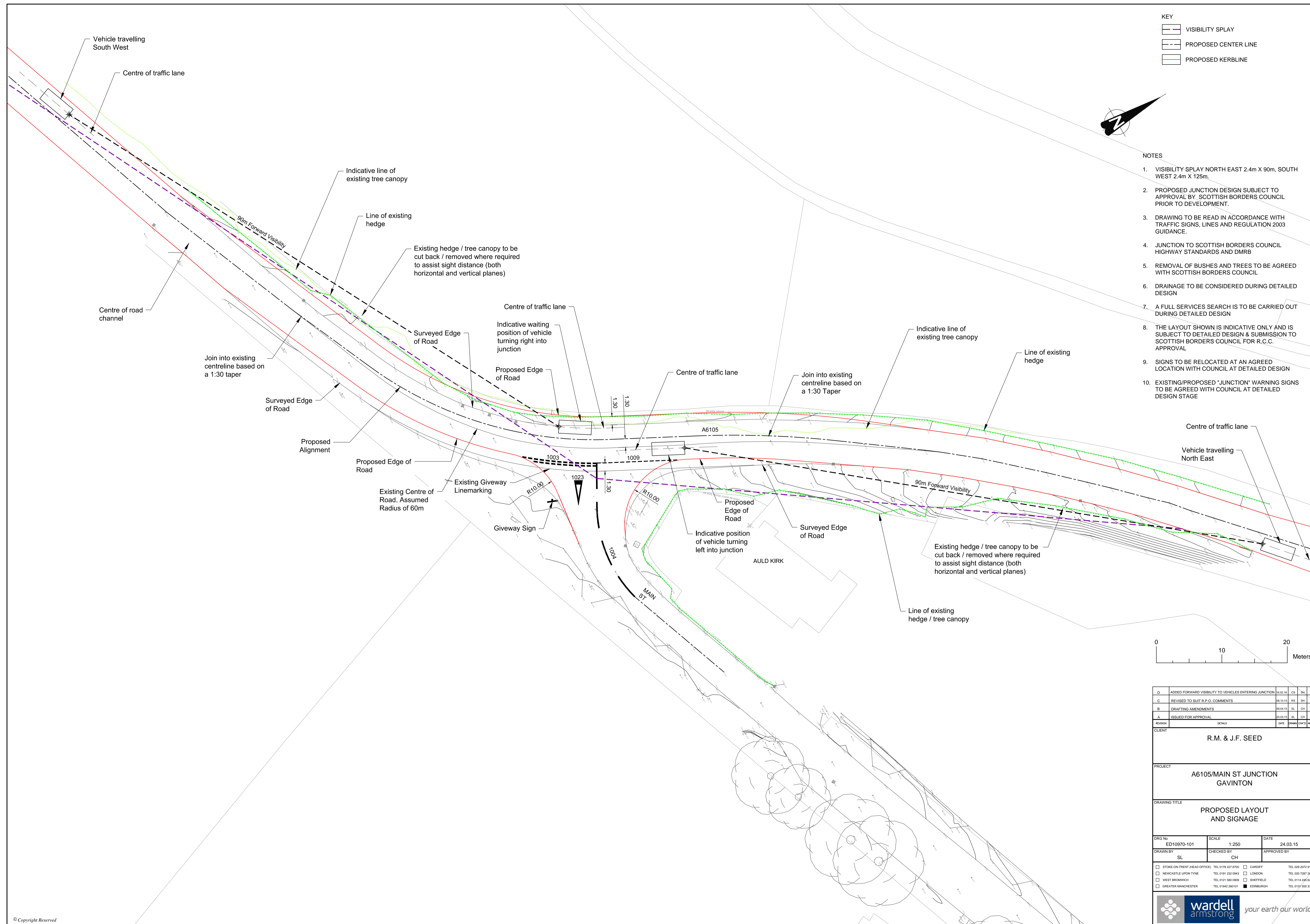

REVISION	DETAILS	DATE	DRAWN	CHECKED	APPROVED
D	ADDED FORWARD VISIBILITY TO VEHICLES ENTERING JUNCTION	14.02.15	CS	SH	
C	REVISED TO SUIT R.P.O. COMMENTS	26.10.15	RS	SH	
B	DRAFTING AMENDMENTS	18.04.15	SL	CH	
A	ISSUED FOR APPROVAL	20.03.15	SL	CH	

CLIENT		
R.M. & J.F. SEED		
PROJECT		
A6105/MAIN ST JUNCTION GAVINTON		
DRAWING TITLE		
PROPOSED LAYOUT AND SIGNAGE		
DRG No	SCALE	DATE
ED10970-101	1:250	24.03.15
DRAWN BY	CHECKED BY	APPROVED BY
SL	CH	
<input type="checkbox"/> STROKE-ON-TRENT (HEAD OFFICE) TEL: 0178 227 6700 <input type="checkbox"/> CARDIFF TEL: 029 2072 9191 <input type="checkbox"/> NEWCASTLE UPON TYNE TEL: 0191 232 0943 <input type="checkbox"/> LONDON TEL: 020 7287 2872 <input type="checkbox"/> WEST BROMWICH TEL: 0121 360 0969 <input type="checkbox"/> SHEFFIELD TEL: 0114 266 6244 <input type="checkbox"/> GREATER MANCHESTER TEL: 0161 206 0101 <input type="checkbox"/> EDINBURGH TEL: 0131 555 3311		

