

Site Number: **1**

Class: Palisade?

NGR X: 357103

NGR Y: 665290

Description:

This feature might mark the presence of an enclosed prehistoric settlement, perhaps of Bronze or Iron Age date.

Scale: 1:1,000

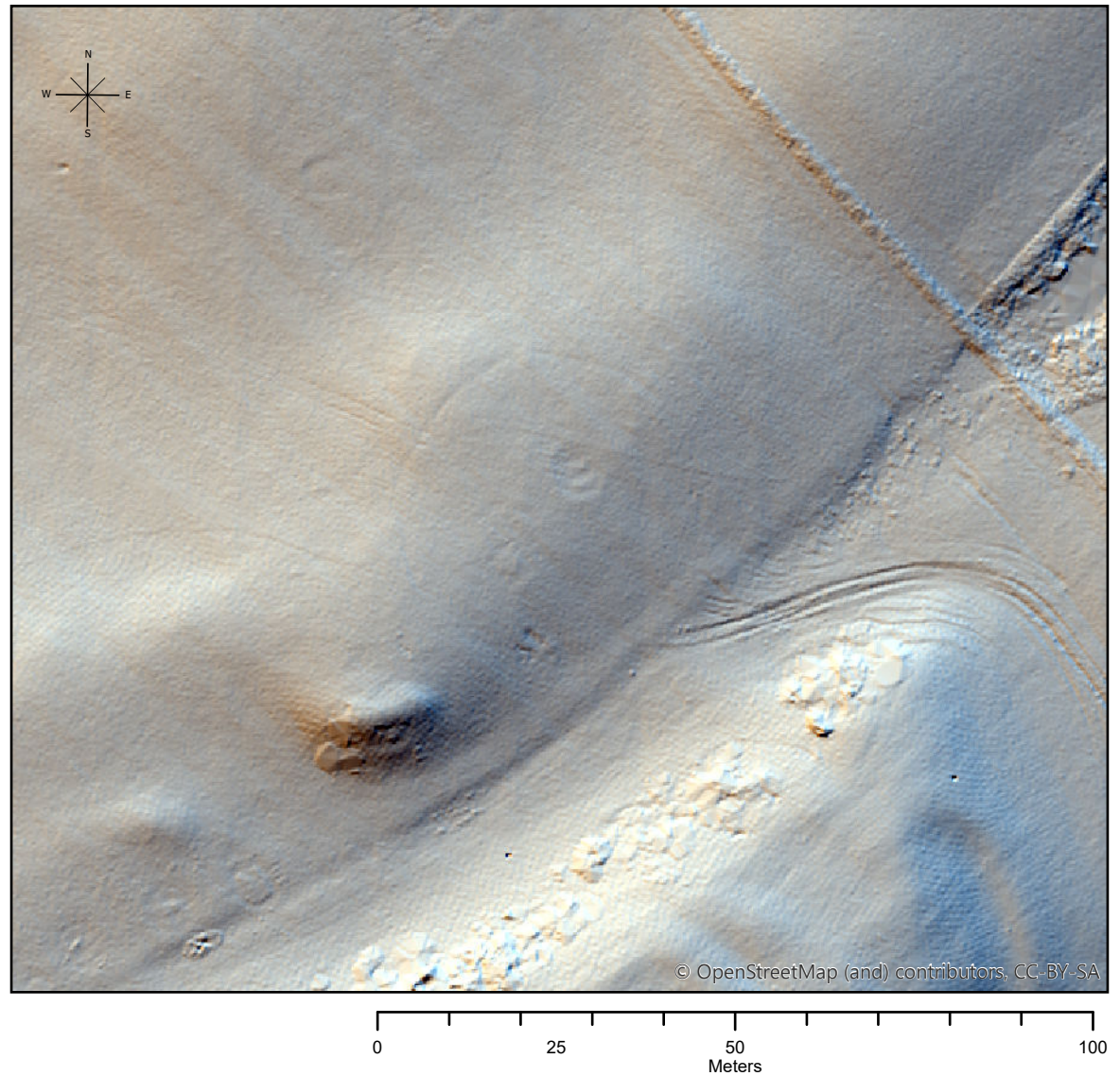

Site Number: **2**

Class: Earthwork

NGR X: 356987

NGR Y: 665559

Description:

This large bank, located in forestry near Park Burn, may indicate the remains of an unrecorded later Iron Age settlement.

Scale: 1:1,000

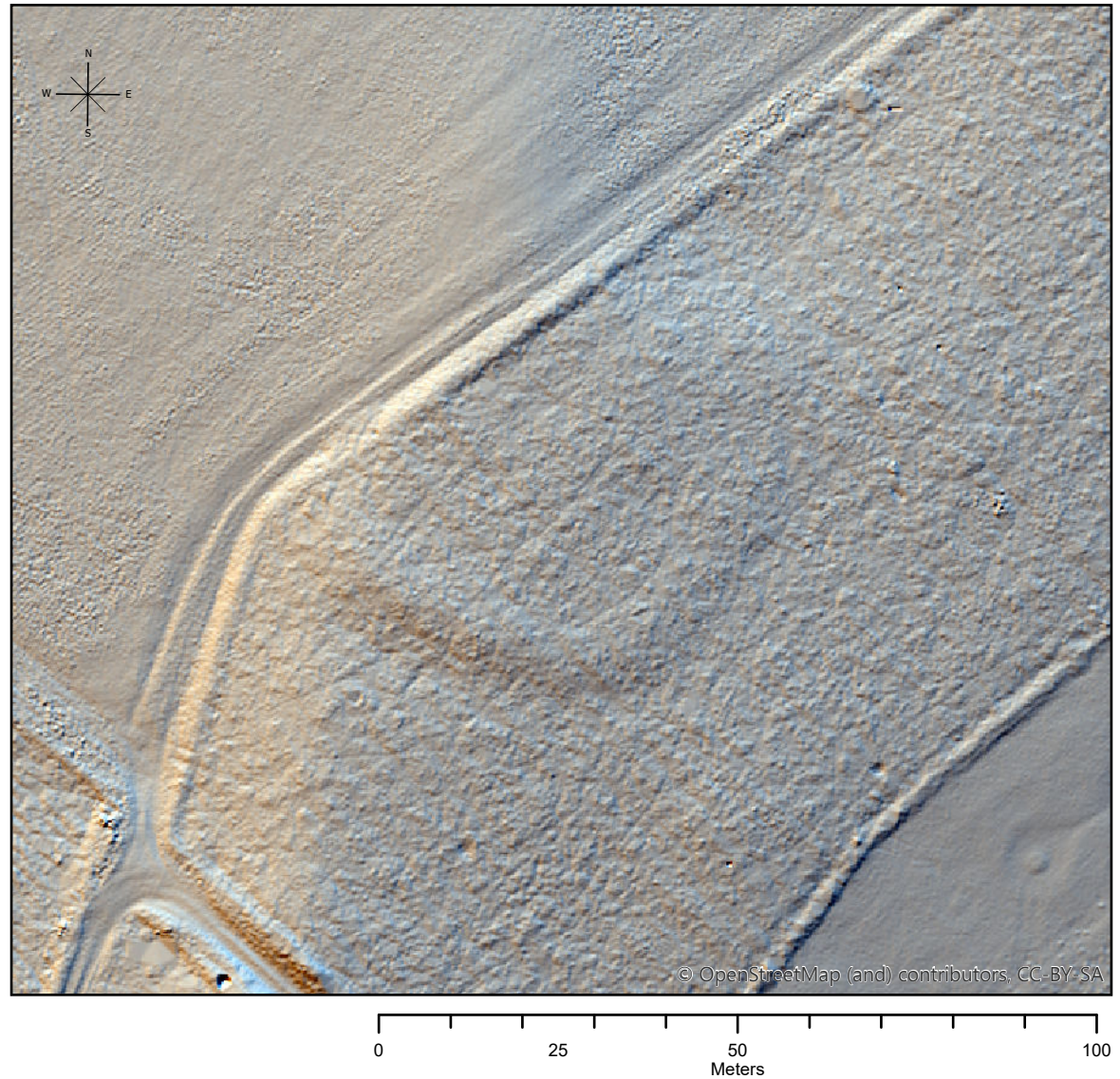

Site Number: **3**

Class: Settlement

NGR X: 369894

NGR Y: 663118

Description:

Half in improved fields, half buried by rig and furrow agriculture, this wide circular bank may be the remains of a prehistoric fort.

Scale: 1:1,000

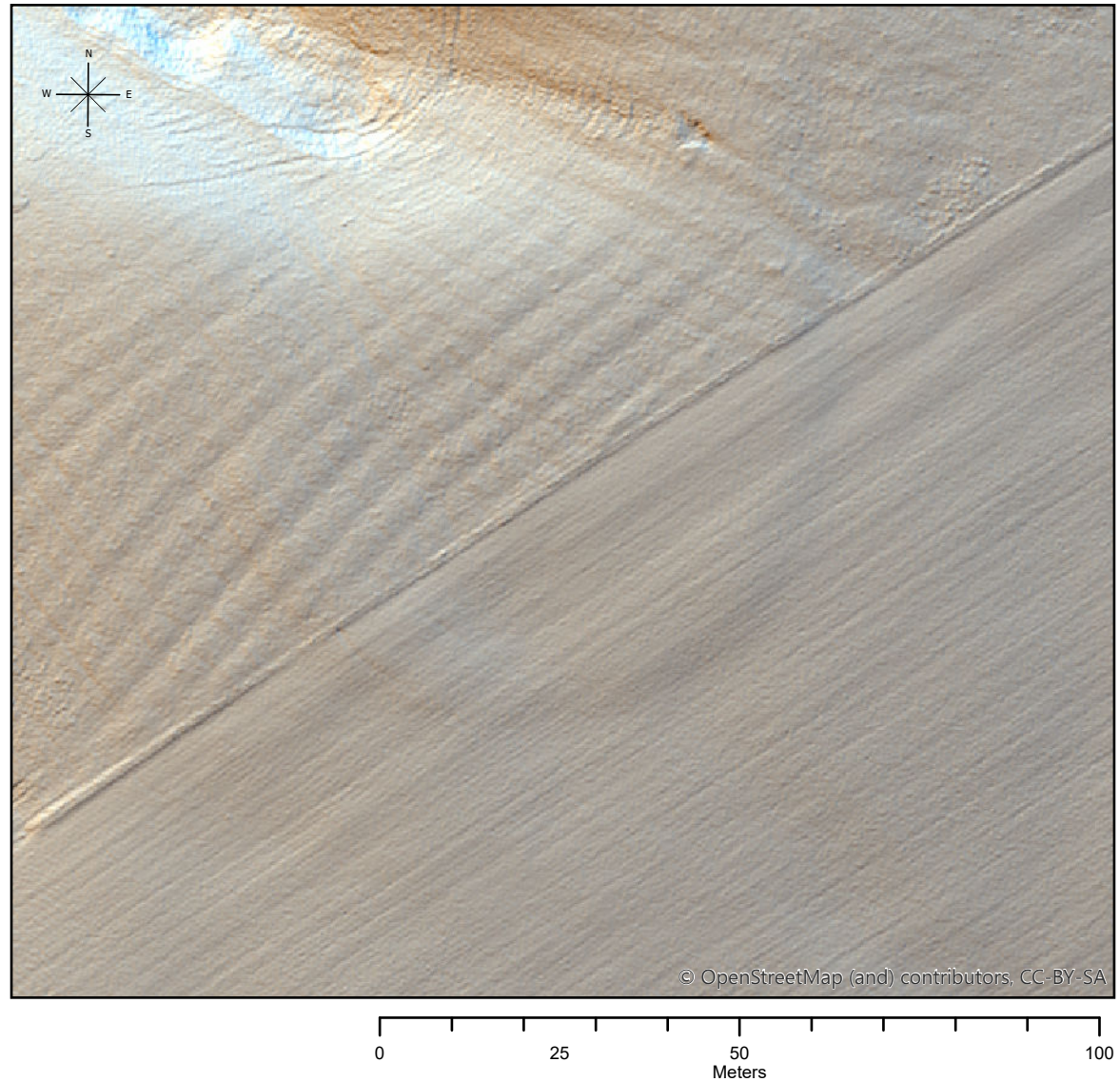

Site Number: **4**

Class: Structures, field system

NGR X: 366806

NGR Y: 663491

Description:

Although partly recorded in the 20th century, this series of rectangular structures is undated and, like its associated field system, could be prehistoric or medieval.

Scale: 1:1,000

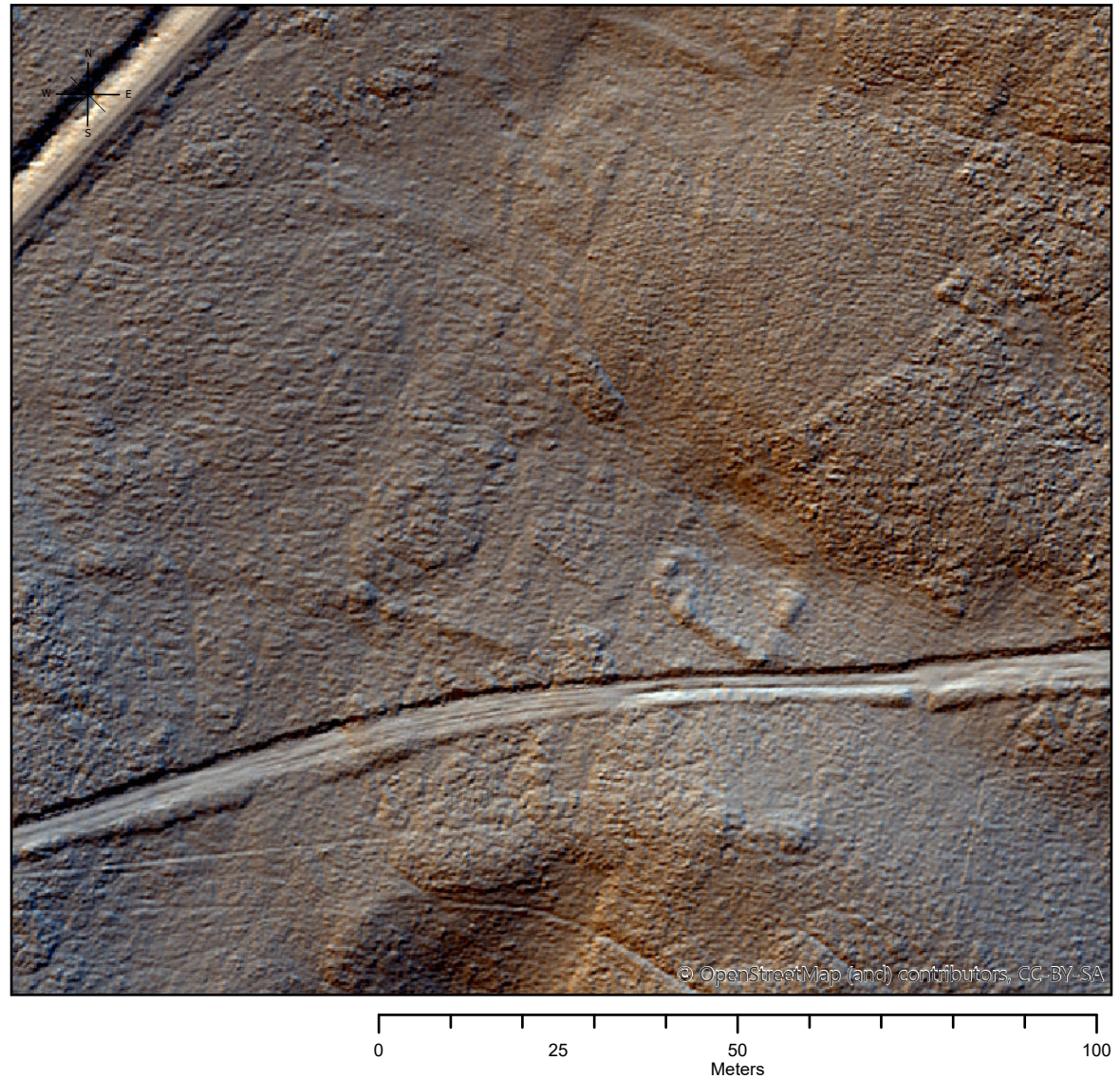

Site Number: **5**

Class: Farmstead; Settlement

NGR X: 362654

NGR Y: 664486

Description:

The historic farmstead at Blue House overlies a series of banks and enclosures that could be much earlier in origin. This site has potential for prehistoric, medieval and post-medieval remains.

Scale: 1:1,000



Site Number: **6**

Class: Pit alignment

NGR X: 361054

NGR Y: 658900

Description:

There are many pit alignments in SE Scotland, but it is rare for one to survive with associated upcast mounds. This site is puzzling and could potentially be anything from a prehistoric pitfall trap to mining or quarrying. Excavation would help us find out!

Scale: 1:1,000

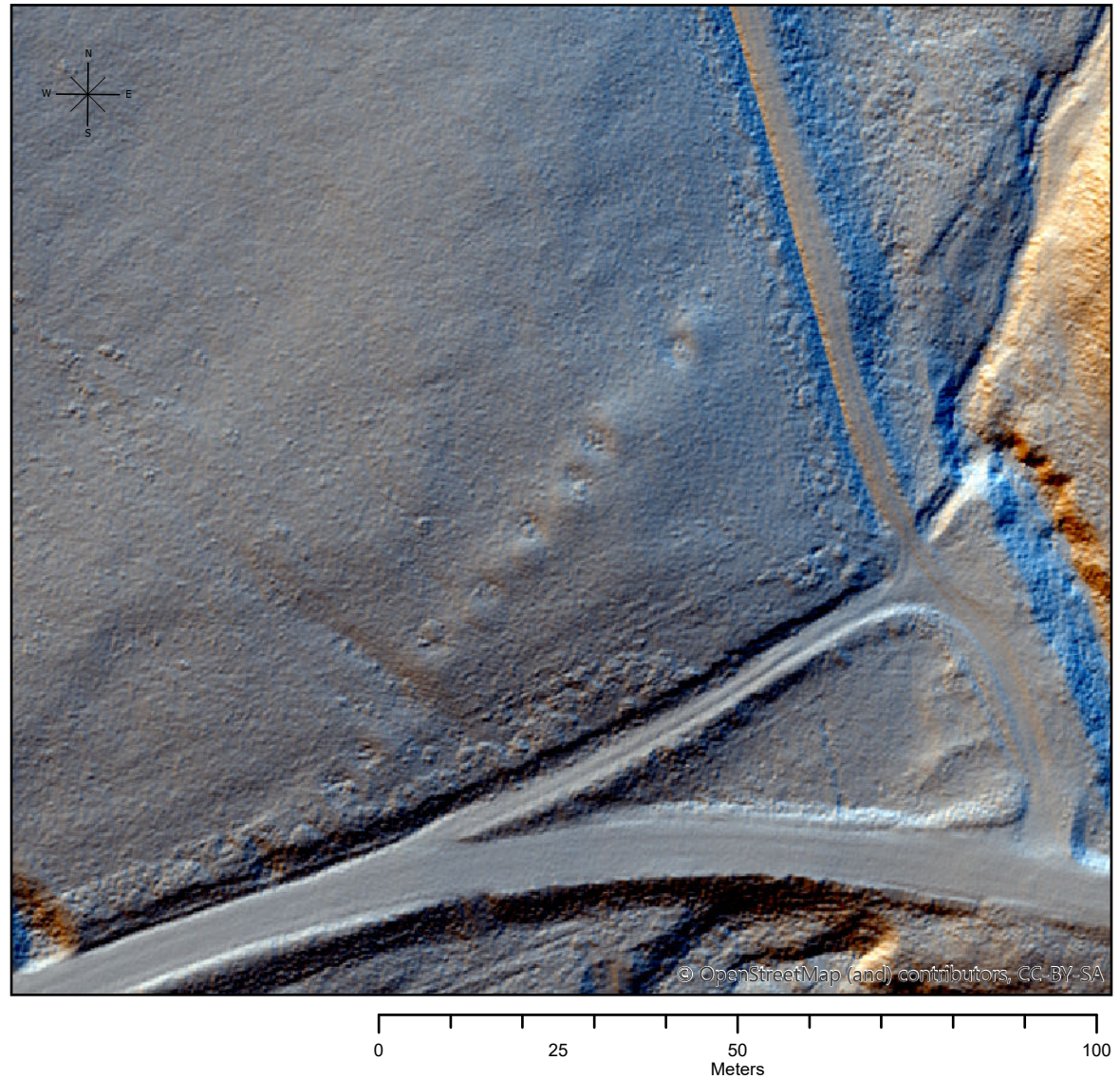

Site Number: **7**

Class: Settlement (possible)

NGR X: 378454

NGR Y: 659018

Description:

A new enclosure on Bunkle ridge may be a late Iron Age settlement. What was its relationship to the many forts along Bunkle, Preston and Marygold?

Scale: 1:1,000



0 25 50 100
Meters

Site Number: **8**

Class: Settlement

NGR X: 377449

NGR Y: 658861

Description:

Very little is known about this enclosure at the west end of the Bunkle ridge. It could be Iron Age in date, like the other forts in the area.

Scale: 1:1,000

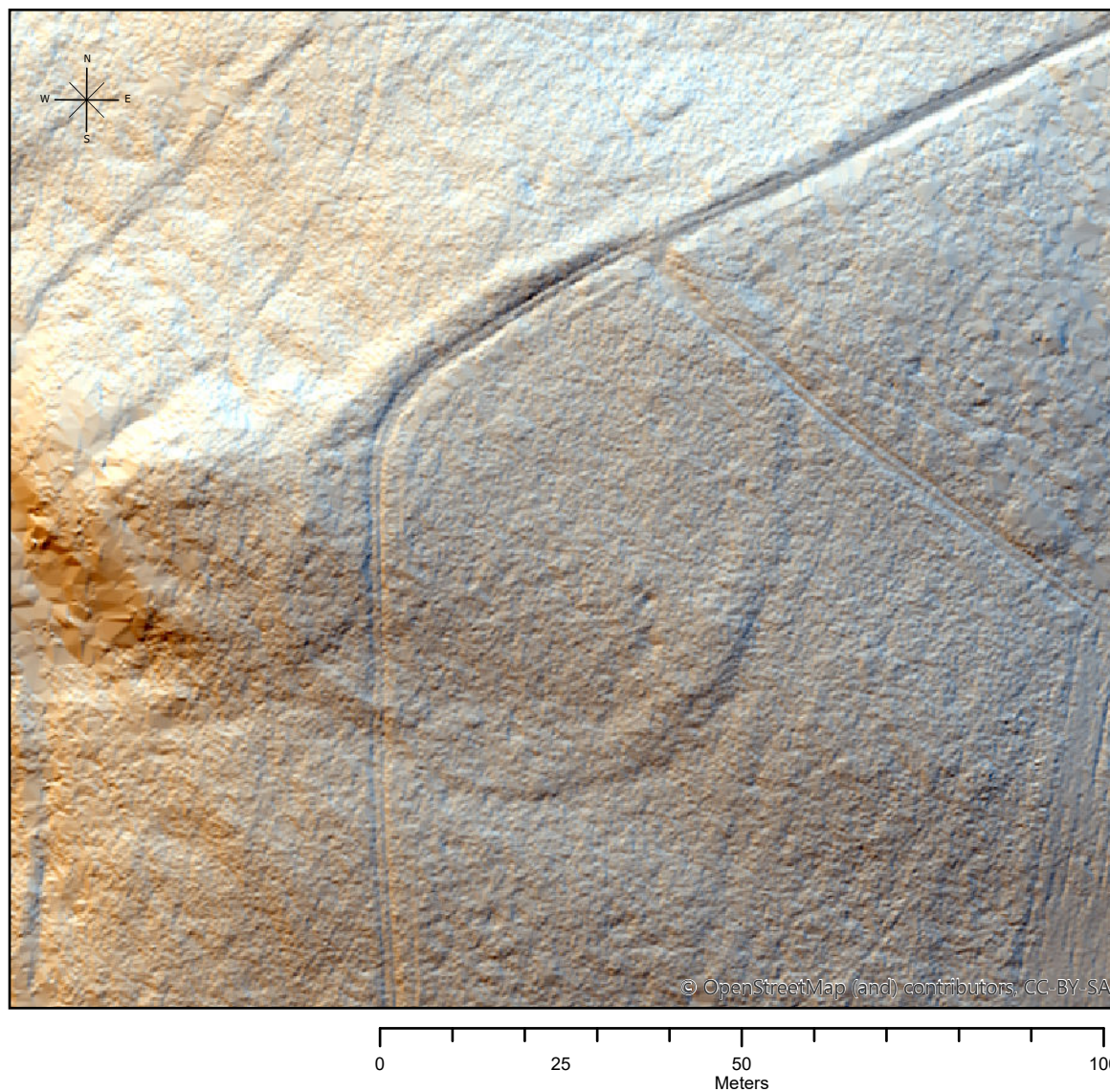

Site Number: **9**

Class: Building

NGR X: 362291

NGR Y: 663750

Description:

Nothing is known about this unusual long rectangular building. There are a small number of similar sites in the area, but we know very little about their date or function.

Scale: 1:1,000

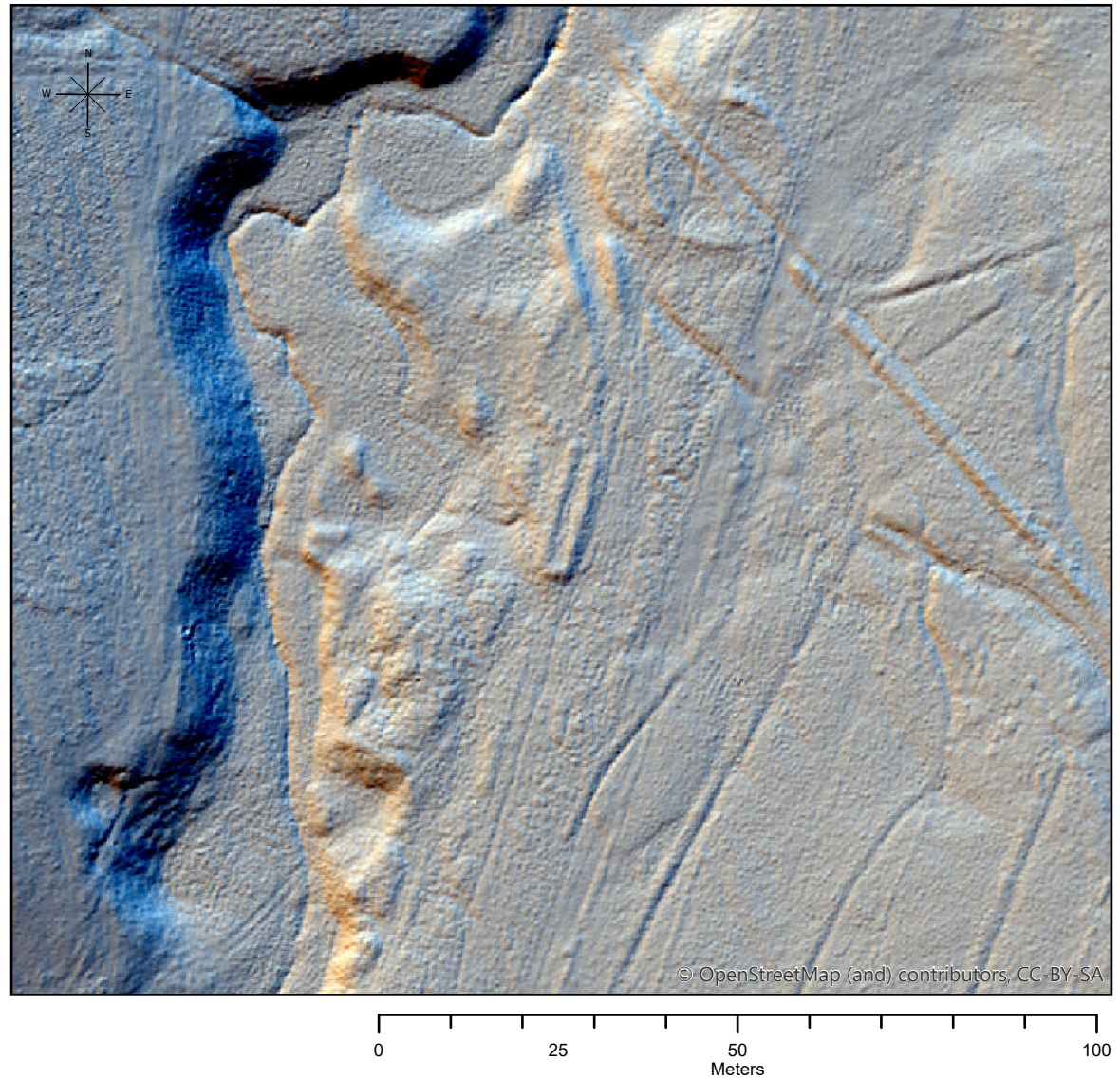

Site Number: **10**

Class: Building

NGR X: 368005

NGR Y: 665608

Description:

Like site 9, this building is very unusual in form, and we know nothing about its date or purpose. It could date to the medieval period.

Scale: 1:1,000

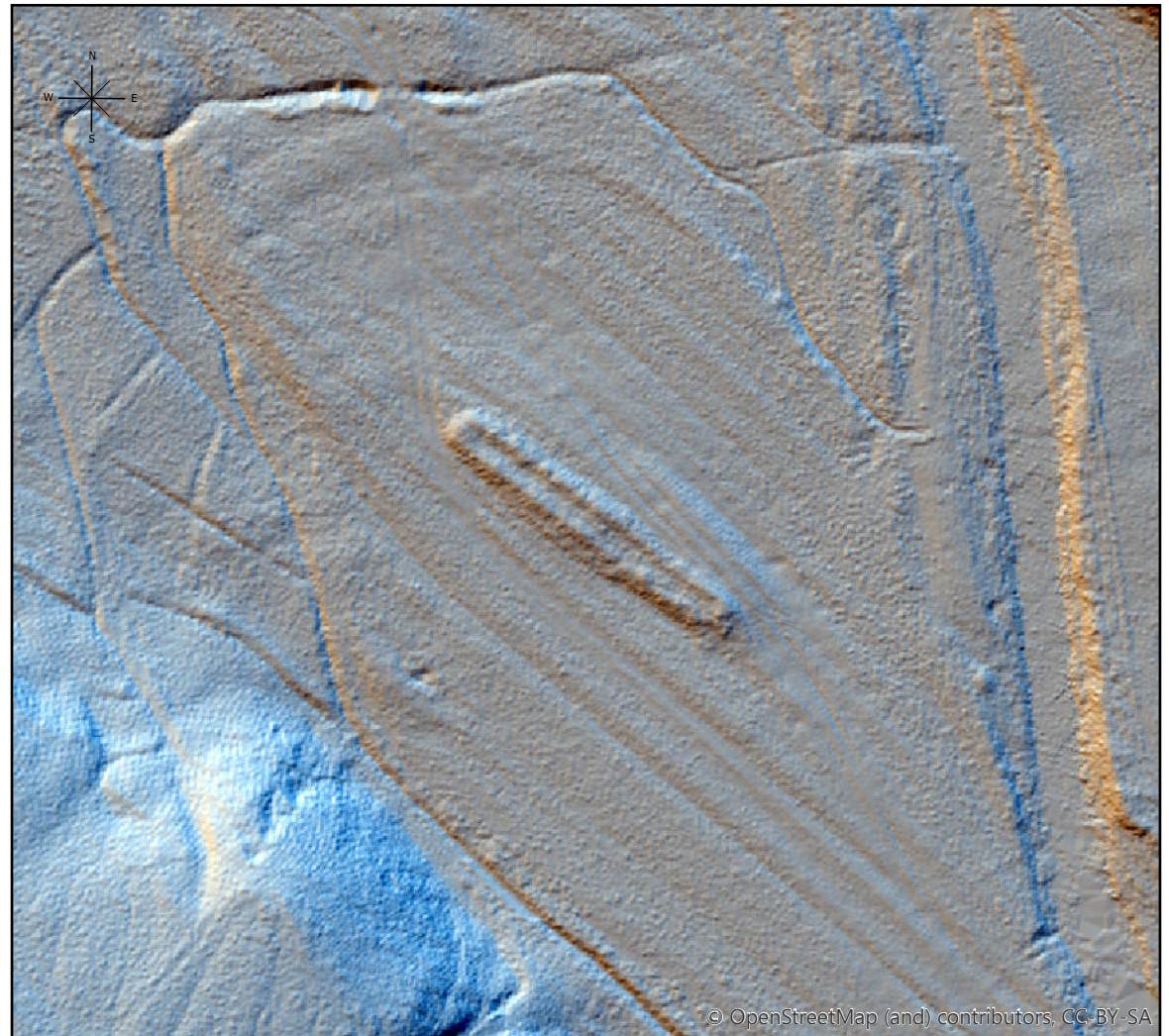

0 25 50 100
Meters

© OpenStreetMap (and) contributors, CC-BY-SA

Site Number: **11**

Class: Cairn (possible)

NGR X: 364791

NGR Y: 663862

Description:

Above Whiteadder reservoir in forestry, these lumps and bumps may indicate the presence of a prehistoric cairn, perhaps overlain by later buildings.

Scale: 1:1,000

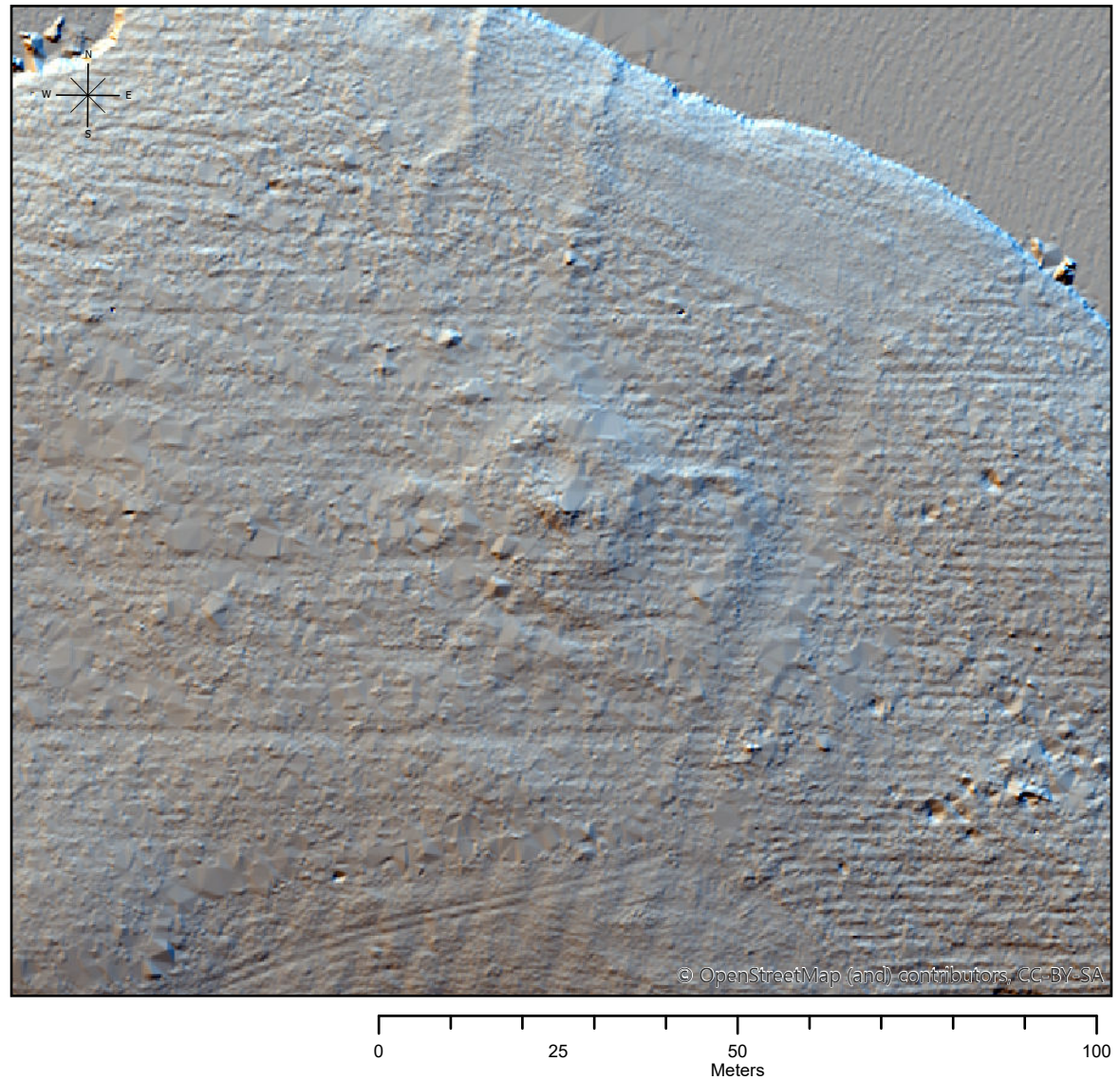

Site Number: **12**

Class: Farmstead

NGR X: 376312

NGR Y: 654962

Description:

Remains of a series of farmstead buildings west of Duns are likely to be post-medieval in date, but nothing is known of them and they are unmarked on historic maps.

Scale: 1:1,000



Site Number: **13**

Class: Farmstead

NGR X: 376086

NGR Y: 655214

Description:

Remains of a series of farmstead buildings west of Duns are likely to be post-medieval in date, but nothing is known of them and they are unmarked on historic maps.

Scale: 1:1,000



Site Number: **14**

Class: Farmstead

NGR X: 376496

NGR Y: 654939

Description:

Remains of a series of farmstead buildings west of Duns are likely to be post-medieval in date, but nothing is known of them and they are unmarked on historic maps.

Scale: 1:1,000



Site Number: **15**

Class: Prehistoric settlement

NGR X:

NGR Y:

Description:

These ploughed-down earthworks may represent the remains of a previously-unknown prehistoric settlement, perhaps of Iron Age date.

Scale: 1:1,000

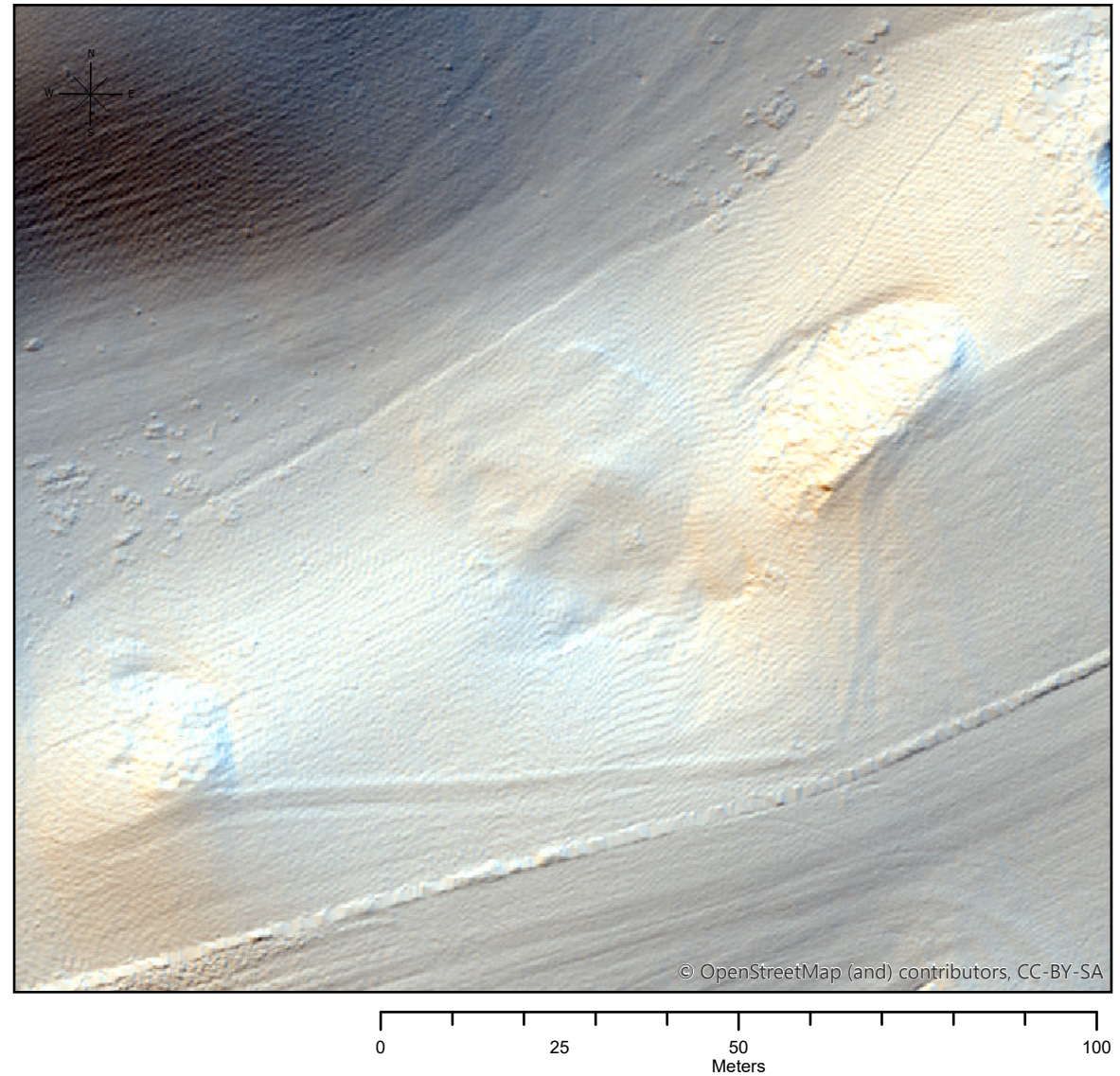

Site Number: **16**

Class: Farmstead

NGR X:

NGR Y:

Description:

A series of farmstead buildings, probably of post-medieval date, underlie a later sheep stell.

Scale: 1:1,000

